Data Visualization

An overview of the importance and benefits of data visualization

What is Data Visualization?

01 Data visualization is the graphical representation of information and data

02 It uses visual elements like charts, graphs, and maps to make data easier to understand

03 It helps in identifying trends, outliers, and patterns in data

Scenario Example - Retail Sales

- A retail company collects various data on sales volume, customer demographics, and product preferences
- They create a dashboard to visualize sales data across different regions, stores, and time periods
- The dashboard includes bar charts, line graphs, and pie charts
- Insights from the dashboard help the company make data driven decisions to boost sales

Importance of Data Visualization

- **Improved Understanding:** Visual representations make it easier to see relationships and patterns in data
- **Efficient Data Communication:** Complex data can be presented in a simpler form for better understanding
- **Quick Insight Generation:** Visual analysis allows for faster identification of trends and critical findings
- **Data Driven Decisions**: Organizations can base their strategies on concrete data insights
- **Identifying Patterns and Relationships:** Data visualization can reveal new insights and guide strategic planning

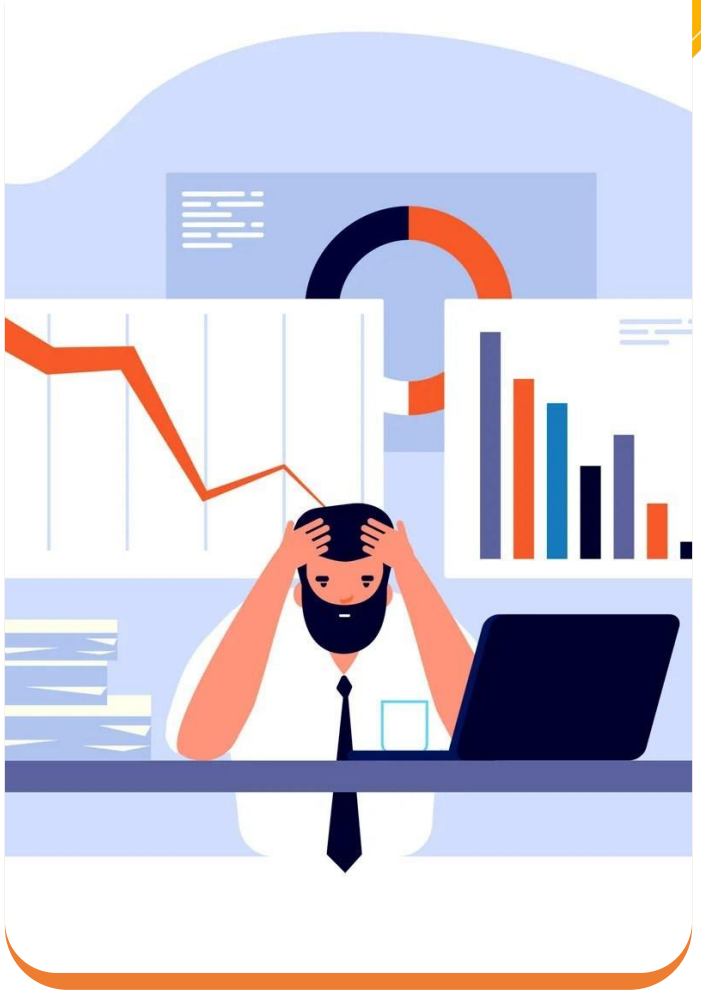

Summary

01 Data visualization transforms complex data sets into clear, actionable insights

02 It plays a crucial role in strategy development, operational improvements, and enhanced customer understanding

Thank you for your time and attention 🙂